

PLAN SHOWING THE PROPOSED CONSTRUCTION OF RESIDENTIAL BUILDING
IN S NO 134 MOGAPPAIR VILLAGE AMBATTUR TOWNSHIP
SRINIVASA NAGAR

SPECIFICATION

FOUNDATION CONCRETE 1:4:8 MIX USING 40MM H.B.C METAL. BRICK WORK IN C.H 1:5 PROP USING COMPLETE FOR FOUNDATION AND SUPERSTRUCTURE. R.C.C 1:2:4 MIX USING FOR LINTEL, SHYSHADE, ROOF SLAB. DOORS AND WINDOWS ARE IN FIRST CLASS TEAK WOOD. HEATHERING COURSE OVER ROOF SLAB WITH SUITABLE SLOPE.

JOINERY DETAIL

D	DOOR	3'3" x 7'0"
D ₁	DOOR	3'0" x 7'0"
D ₂	DOOR	2'6" x 7'0"
H	HINDOW	4'6" x 4'6"
W	HINDOW	4'0" x 4'6"
V	VENTILATOR	2'6" x 2'0"
RIS	ROOLING SHUTTER	6'0" x 7'0"

AREA DETAIL

PLOT EXTENT: 1819 SQFT (66.163 Ha)
 PLINTH AREA: 792 (66.78.65 Ha)
 PLOT COVERAGE 43%

SIG OF OWNER

x Srinivas.C.D

SIG OF LIC SUR
 M. MOHAN
 CONSULTING ENGINEER
 CORPORATION OF MADRAS
 AMBATTUR TOWNSHIP
 EXPERIENCED SURVEYOR
 M: M: CONSTRUCTION
 NO. 1, M.T.H. ROAD,
 AMBATTUR-53.

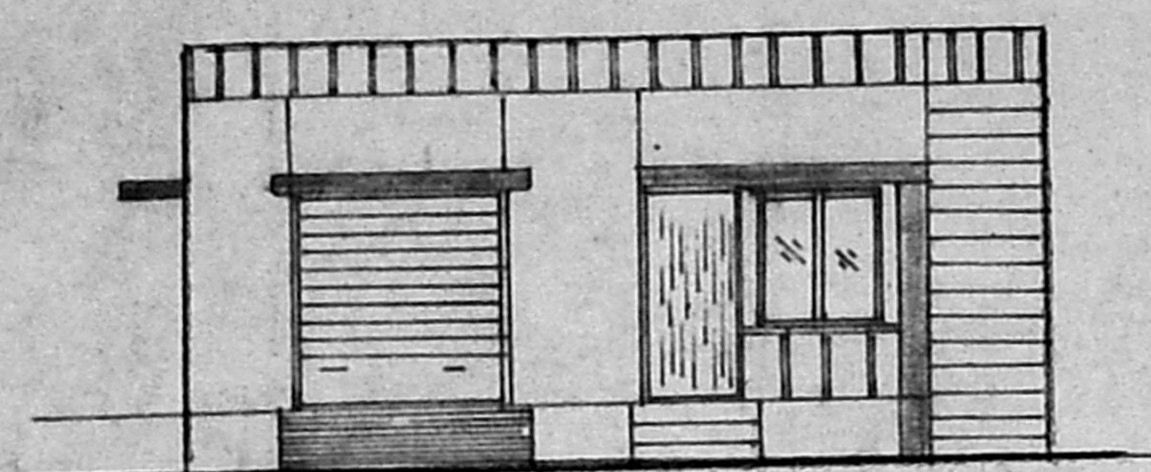

ELEVATION

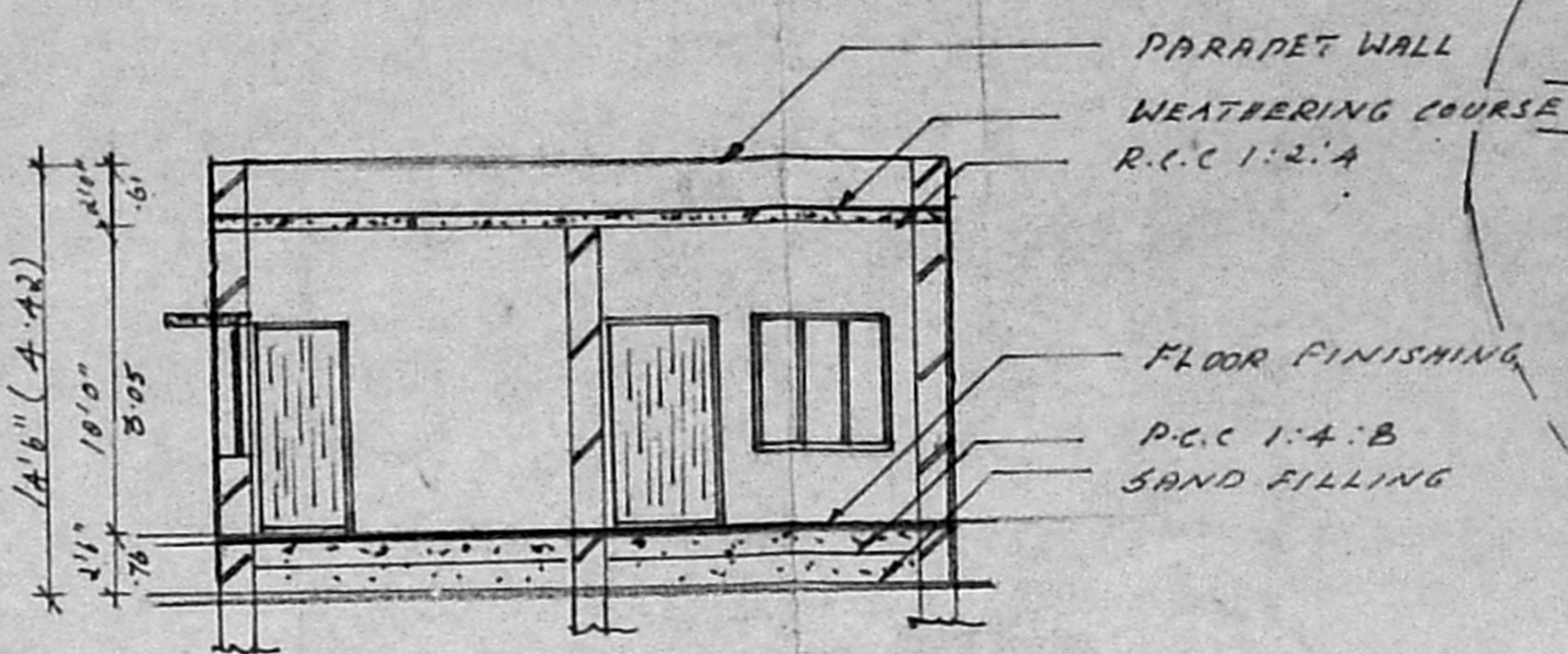

SECTION ON A-A

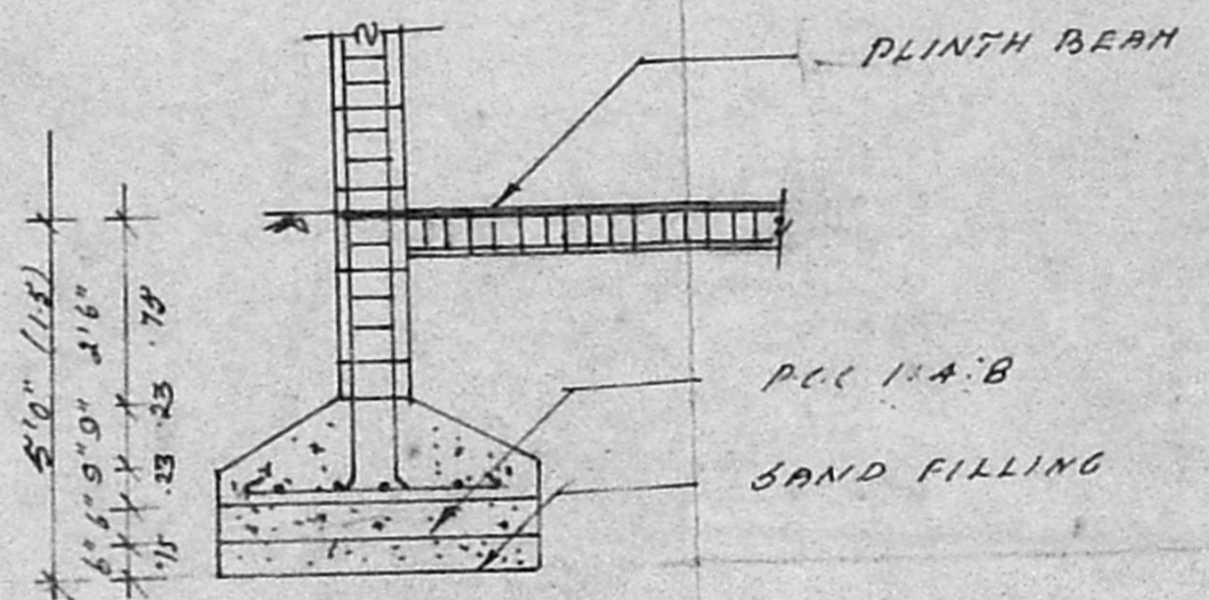

COLUMN FOUNDATION

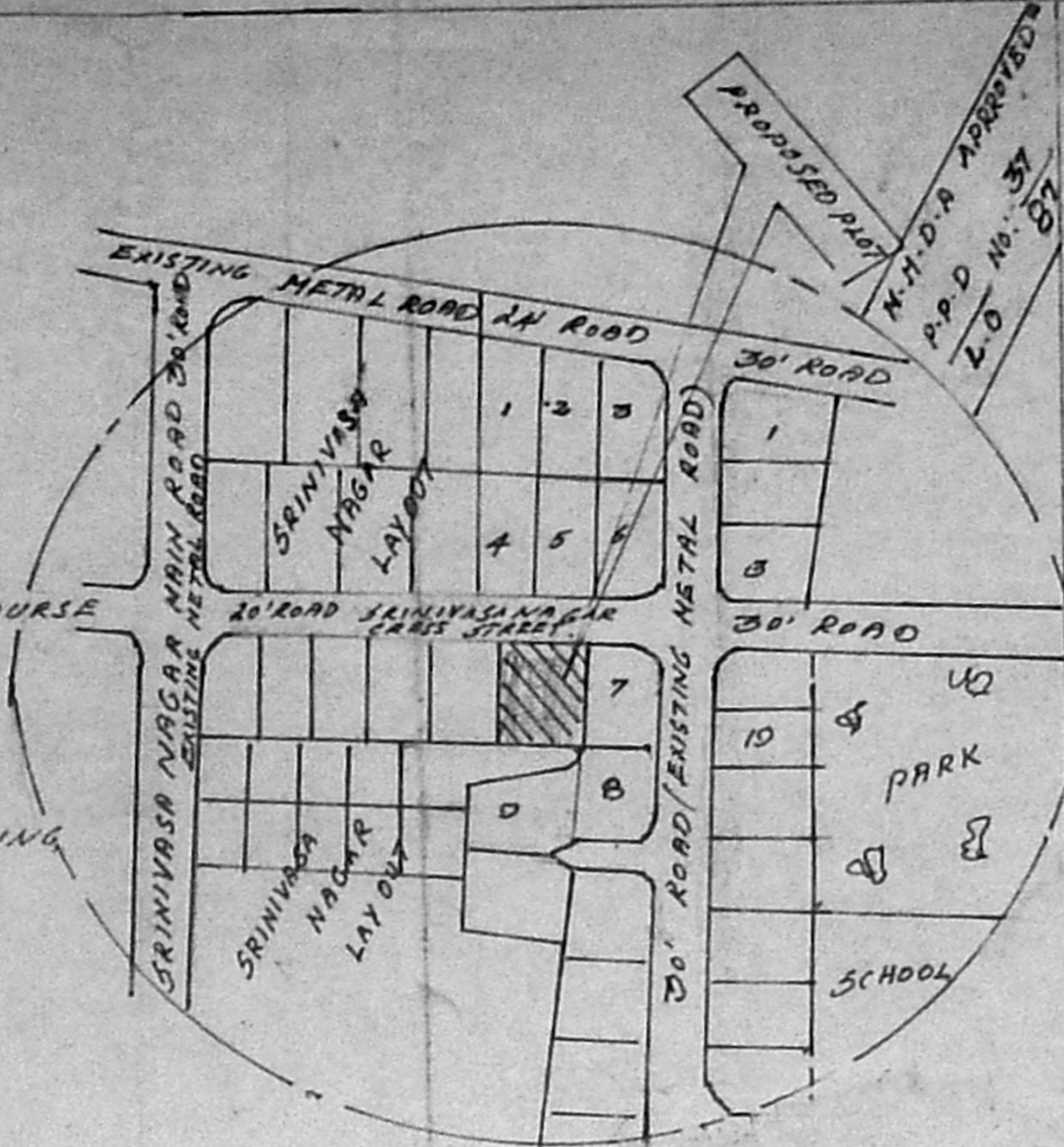

Planning Permit No. A/1096/92
KEY PLAN
APPROVED
 SUBJECT TO THE CONDITIONS IN THIS OFFICE LETTER.
 No. A3/8117/92 Date 8/92
 FOR MEMBER SECRETARY
 MADRAS METROPOLITAN
 DEVELOPMENT AUTHORITY
 MADRAS 600 008

Secretary Plan

25/6/92

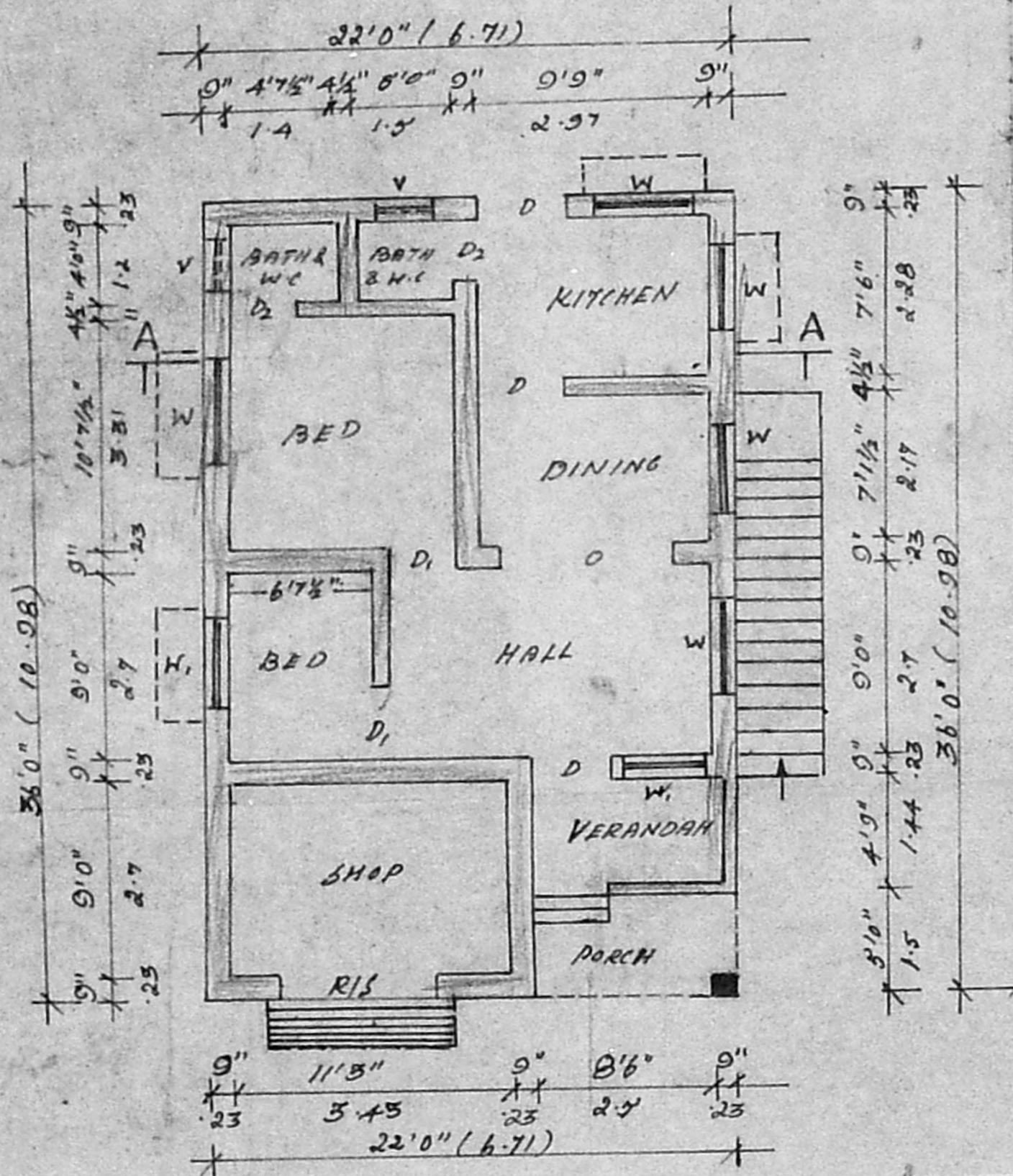

PLAN

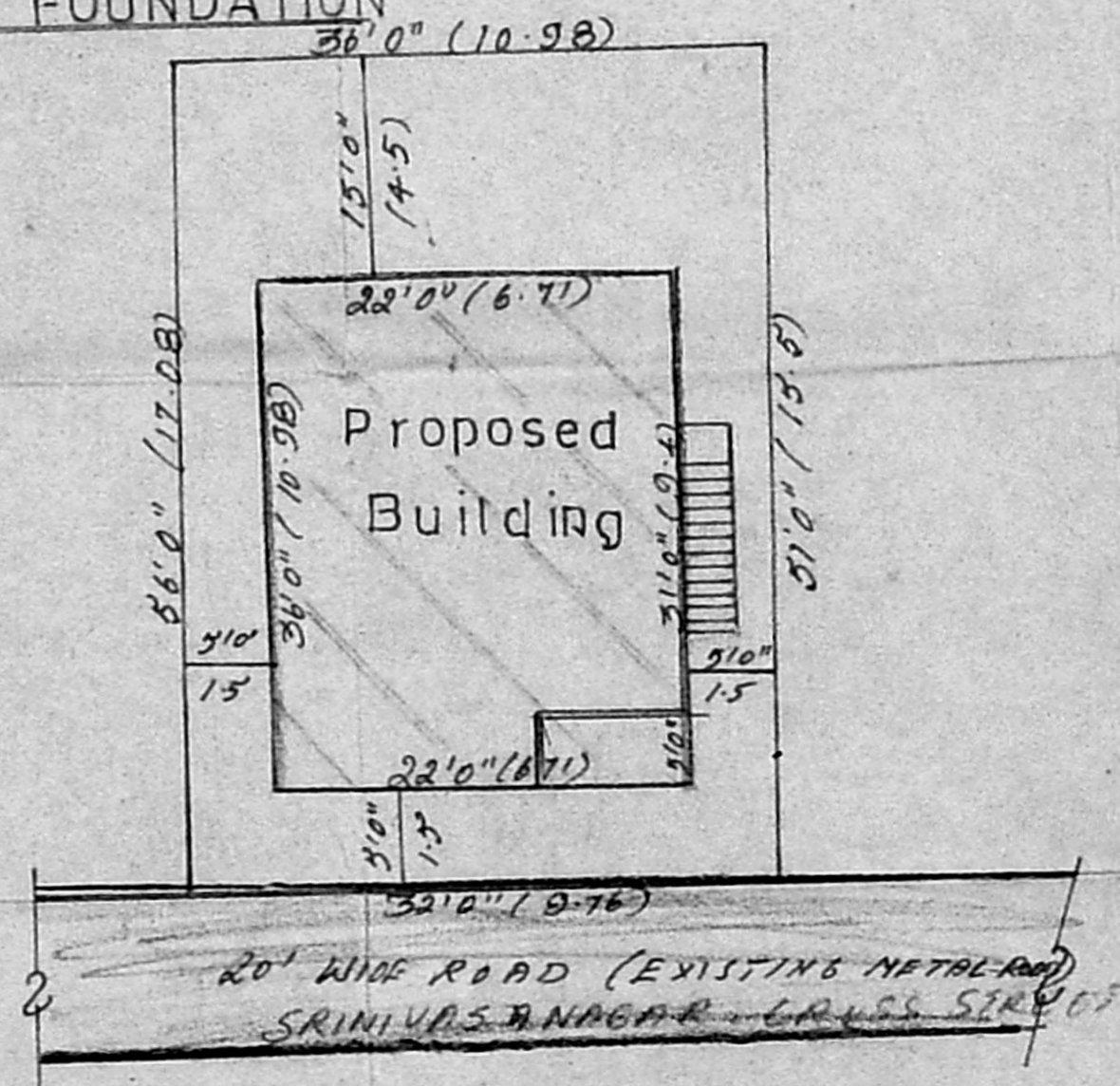

SITE PLAN